

**Property Type 1F - Single Family Buyer's Public Report**

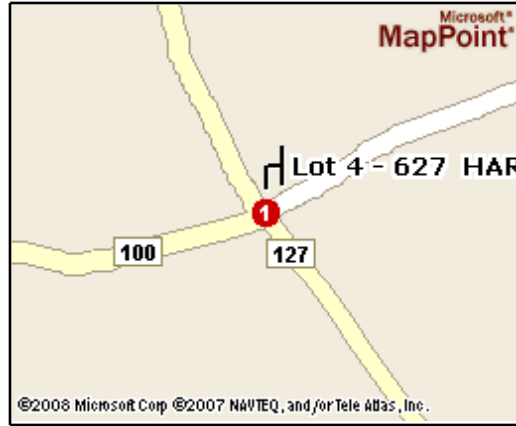

MLS#:	<b>28106164</b>	Status:	<b>New</b>	List Price:	<b>\$263,000</b>
Address:	<b>Lot 4 - 627 HARDIN RD</b>	Total BR:	<b>3</b>	Map:	<b>76 AM 91</b>
City/Town:	<b>Duanesburg</b>	Village:		Total Rm:	<b>7</b>
County:	<b>Schenectady County</b>	Locale:	<b>Duanesburg</b>	Total Bth:	<b>2.0</b>
School District:	<b>Duanesburg</b>	Projected School:		Model:	

ROOM	B	1	2	3+	FRP	Basement:	<b>Full</b>	Roof:	<b>Asphalt Shingle</b>		
Living Room:		<b>1</b>				Attic:	<b>Hatch</b>	Exterior:	<b>Vinyl</b>		
Dining Room:	<b>DNA</b>					Laundry:	<b>Room</b>	Off St Parking:	Age:	<b>2007</b>	
Kitchen:		<b>1</b>				Garage:	<b>2 Attached</b>	Condition:	<b>Superior</b>	Age Desc:	<b>Actual</b>
Family Room:						Amenities:	<b>Ceramic Tile, Country Kitchen, Walk-In Closet, Wood Floors, Wall to Wall Carpet</b>		Handicap:	<b>No</b>	
Bedroom:		<b>1</b>	<b>2</b>			Interior Features:	<b>Sump Pump</b>		Fireplaces:	<b>1</b>	
						Exterior Features:	<b>Porch</b>		Woodstoves:		
Full Bath:		<b>0</b>	<b>1</b>	<b>1</b>	<b>0</b>	Appliances:			Acres:	<b>2.780</b>	
Partial Bath:		<b>0</b>	<b>0</b>	<b>0</b>	<b>0</b>	Access. Features:			Survey:		
Kitchen Type:		<b>Working Only</b>				Lot:			Above Gr SqFt:	<b>1480</b>	
						Description:	<b>Treed/Wooded</b>		Desc:	<b>Estimated</b>	

Remarks: **FORECLOSURE AUCTION BIDS NOW BEING ACCEPTED NO MINIMUM STARTING BID SUBJECT TO BANK CONFIRMATION NEW CONSTRUCTION SOLD AS IS AUCTION DATE PENDING CALL 478-9175 EXT.5 TO SCHEDULE A SHOWING**

Directions: **US RT 20 West Duanesburg Take right onto Duanesburg Churches Rd. Take left onto Hardin Rd. Lot on right look for Auction Sign.**

UTILITIES		ANNUAL TAXES		OFFERING TERMS	
Heat System:	<b>Hot Air</b>	General:	\$ <b>Estimated</b>	<b>See Remarks</b>	
Heat Fuel:	<b>Liquid Propane</b>	School:	\$	Assum Mtg:	
Fuel Costs:		Village:	\$	HOA:	<b>No</b>
Cooling:	<b>Central Air</b>	Total:	\$ <b>4000 Estimated</b>	HOA Fee:	<b>\$</b>
Water:	<b>Dug Well</b>	Spec Assess:	\$	HOA Period:	
	Sewer: <b>Septic</b>			HOA Incl:	
				Balance:	<b>\$</b>
				Rate:	

The information in this listing was gathered from third party sources including the seller and public records. CRMLS and its subscribers disclaim any and all representations or warranties as to the accuracy of this information.